

NOTICE!!

These documents have been scanned!

Do not place un-scanned documents beneath this notice!

Do not remove this notice from this file!

GPO Jacket No. 560-102
Print Order 61540
Rise Business Services, LLC
Job=AZ15 5/21/2019



Box Number= AZ15075



Claim Begin-End: AMC452638-AMC452639

1 Initial Receipt



AZ15075-21

AMC452444-AMC452831

United States Department of the Interior
Bureau of Land Management
 DIV OF LANDS, MINRLS & ENERGY
 ONE N CENTRAL AVE
 PHOENIX, AZ 85004 -4427
 Phone: 602-417-9200

Receipt

No: 4324494

Transaction #: 4441044	
Date of Transaction: 12/03/2018	
CUSTOMER:	
GERRY DRESCHER 288 S MESQUITE ST WICKENBURG, AZ 85390-1375 US	

LINE #	QTY	DESCRIPTION	REMARKS	UNIT PRICE	TOTAL
1	2.00	LOCATABLE MINERALS / MINING CLAIMS-NEW, UNADJUD, ONE OR MORE AUTH NOS / NEW MINING CLAIM PROCESSING FEE CASES: AMC452638/\$20.00, AMC452639/\$20.00		- n/a -	40.00
2	2.00	LOCATABLE MINERALS / MINING CLAIMS-NEW, UNADJUD, ONE OR MORE AUTH NOS / NEW MINING CLAIMS LOCATION FEE CASES: AMC452638/\$37.00, AMC452639/\$37.00		- n/a -	74.00
3	2.00	LOCATABLE MINERALS / MINING CLAIMS-NEW, UNADJUD, ONE OR MORE AUTH NOS / NEW MINING CLAIMS MAINTENANCE FEE CASES: AMC452638/\$155.00, AMC452639/\$155.00		- n/a -	310.00
TOTAL:					\$424.00

PAYMENT INFORMATION				
NOTE: Items will appear on credit card statement as "Bureau of Land Mgmt CO".				
1	AMOUNT:	424.00	POSTMARKED:	N/A
	TYPE:	CREDIT CARD	RECEIVED:	12/03/2018
	NAME:	DRESCHER, GERRY 288 S MESQUITE ST WICKENBURG AZ 85390-1375 US		
	CARD NO:	XXXXXXXXXXXX9778	AUTH CODE:	011691
	NAME ON CARD:	DAVID A DILLE		
	SIGNATURE:			

REMARKS

This receipt was generated by the automated BLM Collections and Billing System and is a paper representation of a portion of the official electronic record contained therein.

NOTICE!!

These documents have been scanned!

Do not place un-scanned documents beneath this notice!

Do not remove this notice from this file!

GPO Jacket No. 560-102
Print Order 61540
Rise Business Services, LLC
Job=AZ15 5/21/2019



Box Number= AZ15075



Claim Begin-End: AMC452638-AMC452639

2 Correspondence



AZ15075-21

AMC452444-AMC452831

**NO
DOCUMENTS
FOUND**

NO DOCUMENTS FOUND
NO DOCUMENTS FOUND

NOTICE!!

These documents have been scanned!

Do not place un-scanned documents beneath this notice!

Do not remove this notice from this file!

GPO Jacket No. 560-102
Print Order 61540
Rise Business Services, LLC
Job=AZ15 5/21/2019



Box Number= AZ15075



Claim Begin-End: AMC452638-AMC452639

3 Transfers



AZ15075-21

AMC452444-AMC452831

**NO
DOCUMENTS
FOUND**

NO DOCUMENTS FOUND
NO DOCUMENTS FOUND

NOTICE!!

These documents have been scanned!

Do not place un-scanned documents beneath this notice!

Do not remove this notice from this file!

GPO Jacket No. 560-102
Print Order 61540
Rise Business Services, LLC
Job=AZ15 5/21/2019



Box Number= AZ15075



Claim Begin-End: AMC452638-AMC452639

4 Annual Filings



AZ15075-21

AMC452444-AMC452831

**NO
DOCUMENTS
FOUND**

NO DOCUMENTS FOUND
NO DOCUMENTS FOUND

NOTICE!!

These documents have been scanned!

Do not place un-scanned documents beneath this notice!

Do not remove this notice from this file!

GPO Jacket No. 560-102
Print Order 61540
Rise Business Services, LLC
Job=AZ15 5/21/2019



Box Number= AZ15075



Claim Begin-End: AMC452638-AMC452639

5 Miscellaneous



AZ15075-21

AMC452444-AMC452831

**NO
DOCUMENTS
FOUND**

NO DOCUMENTS FOUND
NO DOCUMENTS FOUND

NOTICE!!

These documents have been scanned!

Do not place un-scanned documents beneath this notice!

Do not remove this notice from this file!

GPO Jacket No. 560-102
Print Order 61540
Rise Business Services, LLC
Job=AZ15 5/21/2019



Box Number= AZ15075



Claim Begin-End: AMC452638-AMC452639

6 Location Notices-Amendments and Supporting Documents



AZ15075-21

AMC452444-AMC452831

MINING CLAIM STATUS REPORT

Data Entered: 12/6/2018

MTP Checked By: EG
GEO Checked By: LR2000 Down

LEAD SERIAL NUMBER: AMC 452638 thru AMC 452639

NUMBER OF CLAIMS & TYPE:

2 LODGE
2 PLACER
ASSOCIATION PLACER
MILL SITE
TUNNEL SITE

CHARGES:

Processing Fee @ \$20 = \$ 40
Location Fee @ \$37 = \$ 74
Maintenance Fee @ \$155 = \$ 310
Add'l Maint Fee for Assoc Placer = \$
SUBTOTAL \$ 424
Other Fees \$
Other Fees \$
TOTAL \$

TOTAL ACREAGE: 20 Per Claim
(Placer Only)

NUMBER OF LOCATORS: _____

DOCUMENTS RECEIVED VIA: Over-the-Counter Mail **TIMELY FILED:** Yes No

LEGAL DESCRIPTION: T 8N R 4W SEC 7
T _____ R _____ SEC _____
T _____ R _____ SEC _____
T _____ R _____ SEC _____
T _____ R _____ SEC _____

BLM FOREST SERVICE SUBJ TO PL 359: Yes No
WILDERNESS AREA

SPLIT ESTATE: N/A SX PX OTHER
SRHA Was proper Notice filed if located on SHRA Land? Yes No

RECONVEYED MINERALS ON BLM LAND REQUIRE OPENING ORDER FROM 1944 TO 1993:
Open to Entry On _____ N/A

COMMENTS/STATUS: VOID PARTIALLY VOID PVT MINERALS WITHDRAWN LANDS
OTHER

Claimant acknowledges that portions of the following claim(s) site(s) may be void or voidable.

Printed Name of Claimant _____ Signature of Claimant _____

*****FINAL ADJUDICATION*****

DATE _____ INITIALS _____

AMC 452638

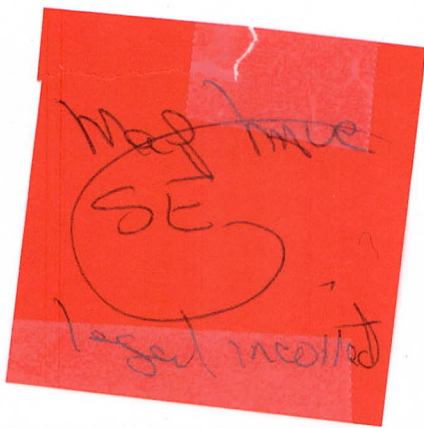

LOCATION NOTICE FOR PLACER MINING CLAIM

Amendment BLM Serial # _____

NOTICE IS HEREBY GIVEN that the BEEN PICKIN

_____ placer mining claim has been located by

GERRY DRESCHER whose current mailing

address is 288 S. MESQUITE ST

WICKENBURG AZ 85390

RECEIVED
BLM AZ STATE OFFICE
2018 DEC - 3 A 11:25
PHOENIX, ARIZONA
BLM
Date
Stamp

The general course of this claim is EAST TO WEST and it is situated in YAVAPAI

County, Arizona. This claim is 1260 feet in length and 660 feet in width.

19.09 Total Claim Acreage. This claim runs from the location monument on which this location notice is posted at the NE corner of the claim approximately 660 feet in a SOUTH direction to the SE end line and 1260 feet in a WEST direction to the SW end line. This claim is marked by four monuments, one at each corner of the claim.

The location monument on which this notice is posted is situated within Section 7, Township 8 N, Range 4 W, Gila Salt River Base and Meridian, Arizona. This claim encompasses

portions of the following legal subdivision(s) if located by legal subdivision or the following quarter section(s), section(s), Township(s) and Range(s) SE 1/4 N 1/2 NW 1/4 OF
SEC. 7 8N 4W, Gila Salt River Base and Meridian, Arizona.

The locality of this claim with reference to some natural object or permanent monument and additional information (if any) concerning its locality are as follows: NE CORNER IS 2640 FT SOUTH + 1320 FT W OF USGS 615/718 SE POST IS 660 FT S OF NE POST + 1260 FT W TO SW POST 660 FT N TO NW POST The above information is shown on the attached map.

DATED AND POSTED on the ground this 11TH day of SEPT, 2018.

LOCATOR(s) AGENT

Print Name(s) GERRY DRESCHER

Signature(s) Gerry Drescher

Form MCF102
Revised July 2014

AMC452638

MINING CLAIM MAP

Lode () Placer
 Millsite ()

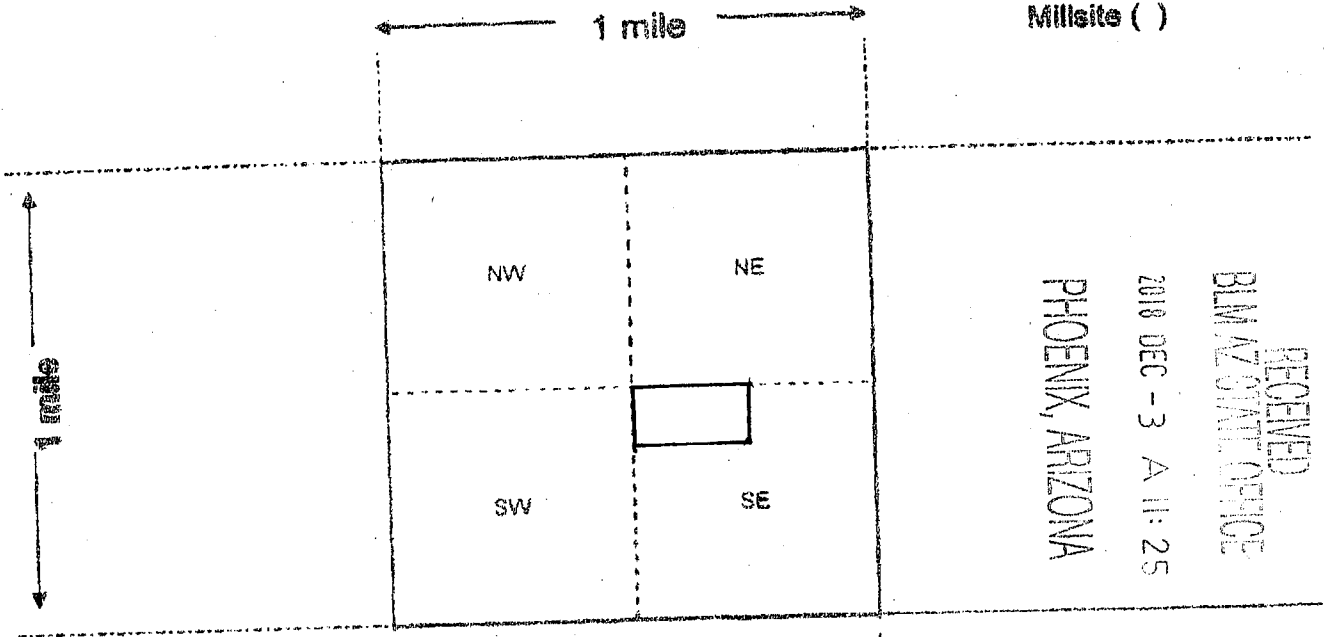

RECEIVED
 BLM AZ STATE OFFICE
 2018 DEC - 3 A 11:25
 PHOENIX, ARIZONA

Scale: 1" = 2000 feet

- The above map depicts the BEEN PICKIN mining claim, which is located in Section (s) 7, Township 8 N, Range 4 W, Gila and Salt River Base and Meridian, YAVAPAI County, Arizona. Total claim acreage is 19.09
- The type of corner and location monuments used are as follows: 2" PVC 5' TALL CAPPED
ALL POST ARE ORANGE 1' DOWN FROM TOP
- The bearings and distances in degrees and feet between claim corners and to a public land survey monument are as depicted on the map.
- If the claim is a placer or millsite claim with exterior limits conforming to legal subdivisions of the public survey, provide a legal description of the claim SE 1/4 N 1/2 NW 1/4 OF SEC. 7 8N 4W

AMC 452638

Form MCF100a
 Revised July 2014

This form is available from the Arizona Geology Survey and may be reproduced.

2

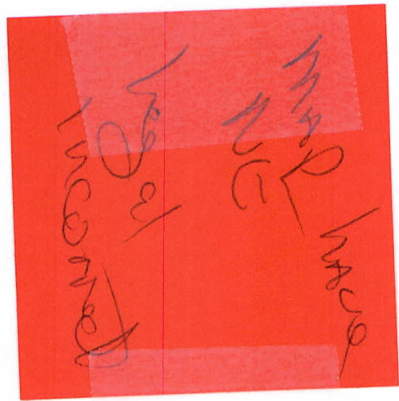

LOCATION NOTICE FOR PLACER MINING CLAIM

Amendment BLM Serial # _____

NOTICE IS HEREBY GIVEN that the LITTLE FLICKER placer mining claim has been located by

GERRY DRESCHER whose current mailing address is 288 S. MESQUITE ST WICKENBURG AZ 85390

RECEIVED
BLM AZ STATE OFFICE
2018 DEC - 3 A 11: 25
PHOENIX, ARIZONA
BLM
Date
Stamp

The general course of this claim is EAST TO WEST and it is situated in YAVAPAI County, Arizona. This claim is 1320 feet in length and 660 feet in width.

20 Total Claim Acreage. This claim runs from the location monument on which this location notice is posted at the NE corner of the claim approximately 660 feet in a SOUTH direction to the SE end line and 1320 feet in a WEST direction to the SW end line. This claim is marked by four monuments, one at each corner of the claim.

The location monument on which this notice is posted is situated within Section 7, Township 8 N, Range 4 W, Gila Salt River Base and Meridian, Arizona. This claim encompasses portions of the following legal subdivision(s) if located by legal subdivision or the following quarter section(s), section(s), Township(s) and Range(s) NE 1/4 S 1/2 SE 1/4 OF 8N 4W SEC. 7, Gila Salt River Base and Meridian, Arizona.

The locality of this claim with reference to some natural object or permanent monument and additional information (if any) concerning its locality are as follows: NE CORNER IS 2640 FT S OF USGS 6/5 7/8 SE CORNER IS 3300 FT S OF USGS THE SW POST IS 1320 FT W FROM SW POST NW POST IS 660 FT N FROM SW POST The above information is shown on the attached map.

DATED AND POSTED on the ground this 11TH day of SEPT, 2018.

LOCATOR(s) AGENT

Print Name(s) GERRY DRESCHER
Signature(s) Gerry Drescher

Form MCF102
Revised July 2014

AMC452639

MINING CLAIM MAP

Lode () Placer (X)
Millsite ()

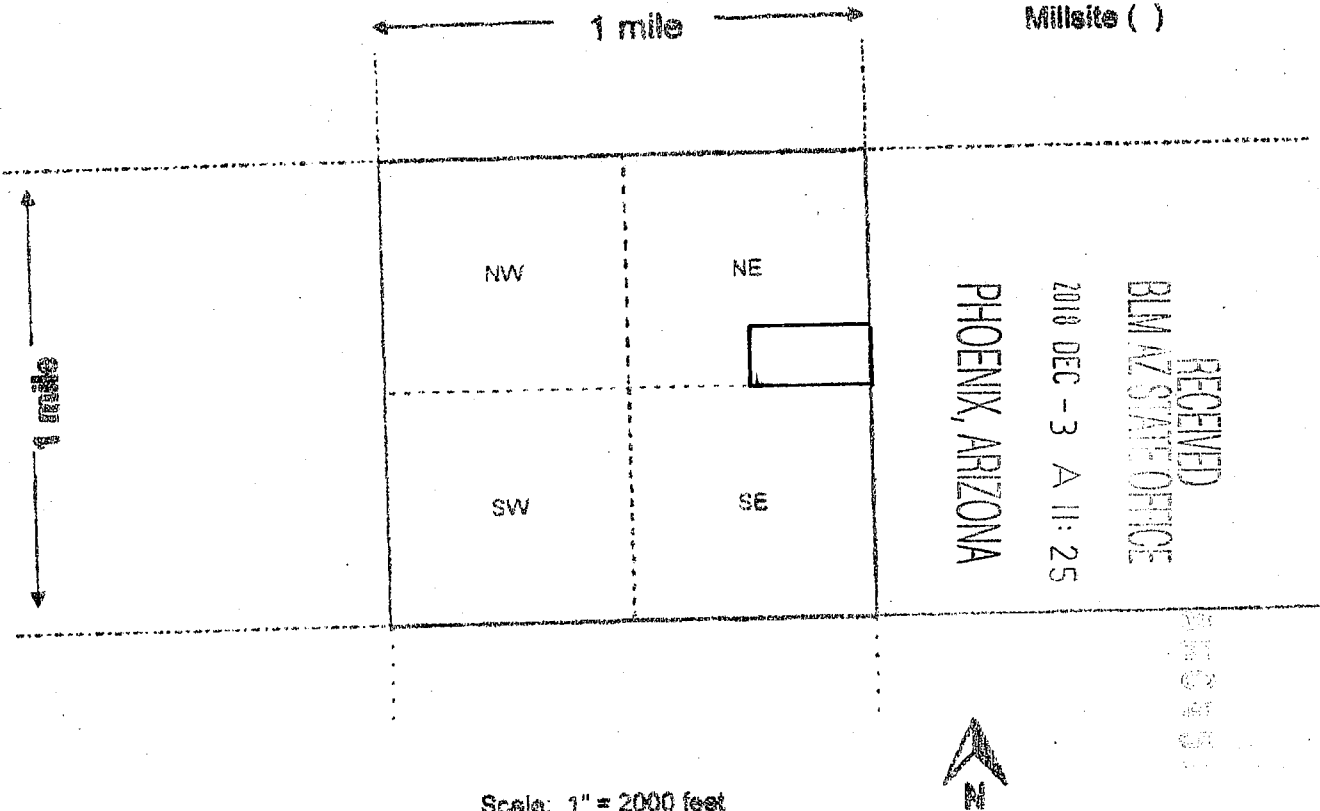

Scale: 1" = 2000 feet

1. The above map depicts the LITTLE FLICKER mining claim, which is located in Section (s) 7, Township 8 N, Range 4 W, Gila and Salt River Base and Meridian, _____ County, Arizona. Total claim acreage is 20 ACRE
2. The type of corner and location monuments used are as follows: 2" PVC PIPE CAPPED AND 5' TALL ORANGE TOPS 1' DOWN
3. The bearings and distances in degrees and feet between claim corners and to a public land survey monument are as depicted on the map.
4. If the claim is a placer or millsite claim with exterior limits conforming to legal subdivisions of the public survey, provide a legal description of the claim NE 1/4 S 1/2 SE 1/4 OF 8N 4W SEC. 7

AMC 452639

Form MCF10a
Revised July 2014

This form is available from the Arizona Geology Survey and may be reproduced.

LR2K Home

CR-24



LR2000 Internal

CR Geographic Report with Land

[Download User Guide \(pdf\)](#)

Purpose: This report produces a geographic listing of case information based on retrieval by Meridian/Township/Range. This report format will display the case type, case disposition, meridian, township, range, section, survey type, survey number, surface management agency, pending actions, serial number, and total case acres.

To refresh the query, do a **Ctrl-R**. It resets the page and clears any criteria fields that may have entries.



No Results

The specified criteria didn't result in any data. This is often caused by applying filters and/or selection steps that are too restrictive or that contain incorrect values. Please check your analysis filters and selection steps, and try again. The filters or selection steps currently being applied are shown below.

Filters

Disposition is equal to **AUTHORIZED, CANCELLED, EXPIRED, PENDING, REJECTED, RELINQUISHED, WITHDRAWN**
and Meridian Township Range Section is equal to **14 0080N 0040W 007 SE**
and Admin State is equal to **AZ**

[Return - Refresh](#)



LR2000 Internal

CR Geographic Report with Land

Download User Guide (pdf)

Purpose: This report produces a geographic listing of case information based on retrieval by Meridian/Township/Range. This report format will display the case type, case disposition, meridian, township, range, section, survey type, survey number, surface management agency, pending actions, serial number, and total case acres.

To refresh the query, do a **Ctrl-R**. It resets the page and clears any criteria fields that may have entries.



No Results

The specified criteria didn't result in any data. This is often caused by applying filters and/or selection steps that are too restrictive or that contain incorrect values. Please check your analysis filters and selection steps, and try again. The filters or selection steps currently being applied are shown below.

Filters

Disposition is equal to **AUTHORIZED, CANCELLED, EXPIRED, PENDING, REJECTED, RELINQUISHED, WITHDRAWN**
and Meridian Township Range Section is equal to **14 0080N 0040W 007 NE**
and Admin State is equal to **AZ**

[Return - Refresh](#)

TOWNSHIP 8 NORTH RANGE 4 WEST OF THE GILA AND SALT RIVER MERIDIAN, ARIZONA

MARICOPA/YAVAPAI COUNTY

STATUS OF PUBLIC DOMAIN
LAND AND MINERAL TITLES

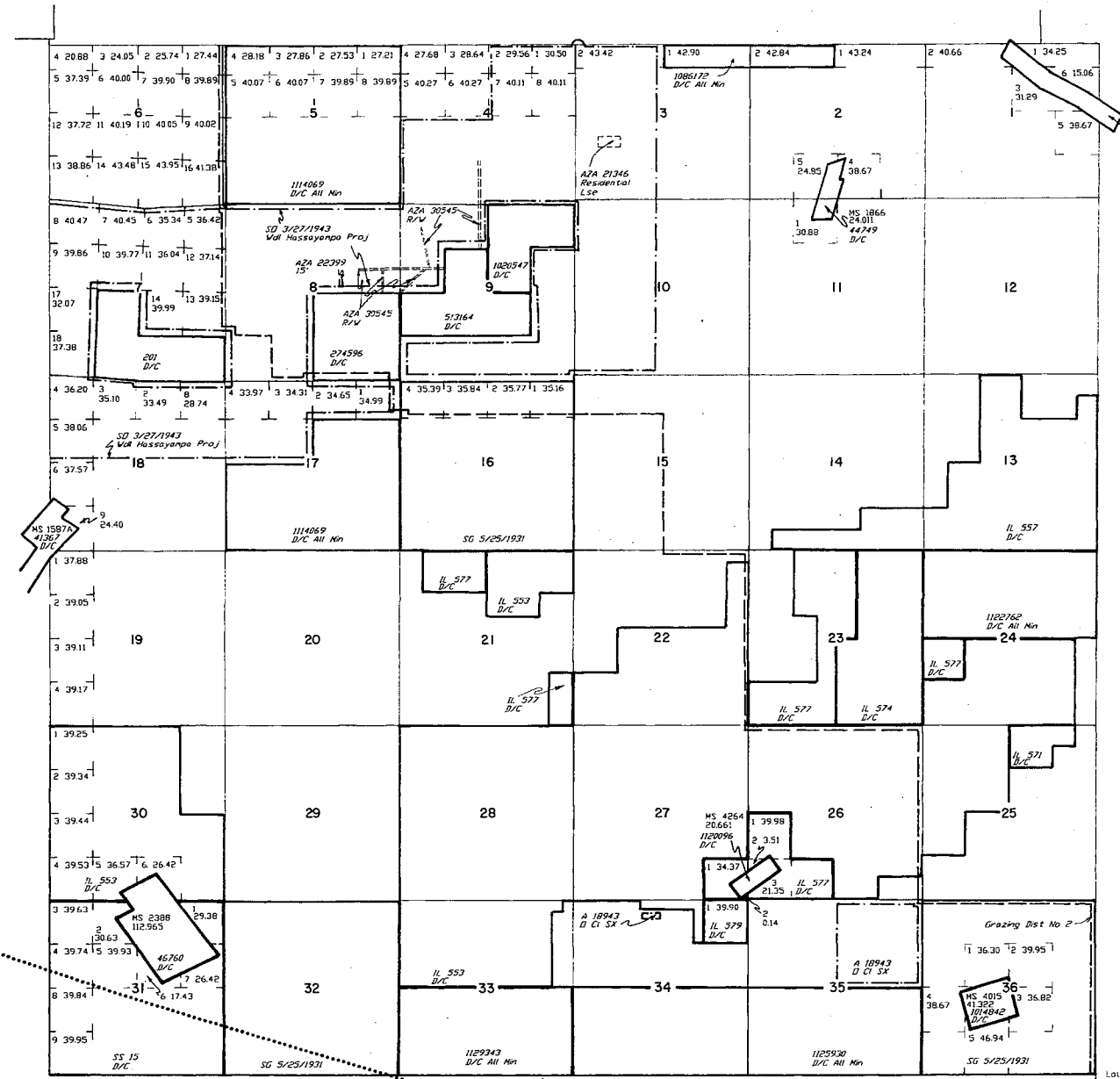

INDEX TO SEGREGATED TRACTS				
RESURVEY	ORIGINAL SURVEY			
	TRACT NO	T	R	SEC
				SUBDIVISION

FOR ORDERS AFFECTING DISPOSAL OR USE OF UNIDENTIFIED LANDS WITHDRAWN FOR CLASSIFICATION, MINERALS, WATER AND/OR OTHER PUBLIC PURPOSES REFER TO INDEX OF MISCELLANEOUS DOCUMENTS.

LIST NO 2

MDS 202 NE
283 NW
284 SW
285 SE

O 1/31/1958 Opens to ME, Subj to Slips
Sec 18 - Lots 1-7, S1/2NE1/4, SE1/4NW1/4, E1/2SW1/4, SE1/4

O 195 Opens to ME, Subj to Slips
Sec 7 - Lots 5-16

Rec'd Slips
A 7810, A 7811, A 7812, A 7813, A 7815, A 7816
A 7817, A 7804, A 7874, A 7875, AMC 122609,
AMC 281217, AMC 281218, AMC 281214

Rec'd Slips
AMC 283488, AMC 127014, AMC 127021-
AMC 127023, AMC 127045-AMC 127054

CURRENT TO	BY	T	R
5-14-2002	IPV	8 N	4 W

TOWNSHIP 08 NORTH RANGE 04 WEST OF THE GILA & SALT RIVER MERIDIAN, ARIZONA

SECS	SUBDIVISION																Acres	Kind of Entry or Purpose	Serial Number or Order Number	Action Date	Remarks			
	NE 1/4				NW 1/4				SW 1/4				SE 1/4									Lots	Other Description	
	NE	NW	SW	SE	NE	NW	SW	SE	NE	NW	SW	SE	NE	NW	SW	SE								
For orders affecting disposal or use of unidentified lands withdrawn for classification, minerals, water, and/or other public purposes, and Indian treaties, refer to Index to Miscellaneous Documents																								
7									X				X				X	X	160.00	PATENT / CE	201	3/10/1886		
																		MS 1866;	24.01	PATENT / ME	44749	3/27/1907	MC 602;	
18																		MS 1587-A;	152.005	PATENT / ME	41367	5/21/1908	MC 506; 8N 5W;	
30																		MS 2388;	112.965	PATENT / ME	46760	5/21/1908	MC 382; OTHER TPS: 7N 4W, 7N 5W;	
																		ALL SECS 2, 16, 32, 36;		STATE GRANT	ACT OF CONGRESS	6/20/1910	TITLE TO STATE TO FIX ON APPROVAL OF SURVEY; SUBJECT TO PRIOR RIGHTS;	
7																								
8																								
9																								
18																								
19																		M&B; SUBDIV UNDEF;		R/W RESERVOIR	PHX-011610	6/7/1911	CANC 6/10/1948; 8N 5W;	
31						X			X	X	X	X				X		9N 3W;		EO WDL PWR SITE RESERVE	188	6/16/1911	SO INTPR 184, 8/9/1932; REV 11/20/1972; PLO REV 5303, 11/20/1972;	
8										X	X	X	X						160.00	PATENT / HE	274596	6/11/1912		
9	X	X	X																120.00	HE	PHX-021305	2/18/1913	REL 4/13/1916;	
1																		MS 2719;	55.518	PATENT / ME	342524	6/20/1913	9N 4W;	
7																								
31																		M&B; SUBDIV UNDEF;		R/W RESERVOIR	PHX-011611	10/26/1914	CANC 6/10/1948; OTHER TPS: 6N 4W, 7N 4W, 8N 5W;	
9						X	X	X						X					160.00	PATENT / HE	513164	2/12/1916		
9	X	X	X																120.00	HE	PHX-030022	4/13/1916	REL 2/6/1923;	
					X	X	X	X	X	X	X	X	X	X	X	X			480.00	SRHE	PHX-036997	12/19/1919	CANC 6/1/1925;	
														X										
8	X	X	X	X	X	X	X	X	X	X	X	X	X	X	X	X								
9					X	X	X												640.00	SRHE	PHX-050482	9/7/1921	REL 2/5/1923;	
27																		ALL;						
34																		ALL;						
35																		ALL;						
36																		ALL;	2560.00	PERMIT / OG	PHX-051135	11/18/1921	CANC 3/30/1928;	
3		X			X	X	X	X	X	X	X	X	X											
4				X									X	X		X	X							

TOWNSHIP 8 NORTH RANGE 4 WEST OF THE GILA AND SALT RIVER MERIDIAN, ARIZONA

MARICOPA/YAVAPAI COUNTY

STATUS OF PUBLIC DOMAIN
LAND AND MINERAL TITLES

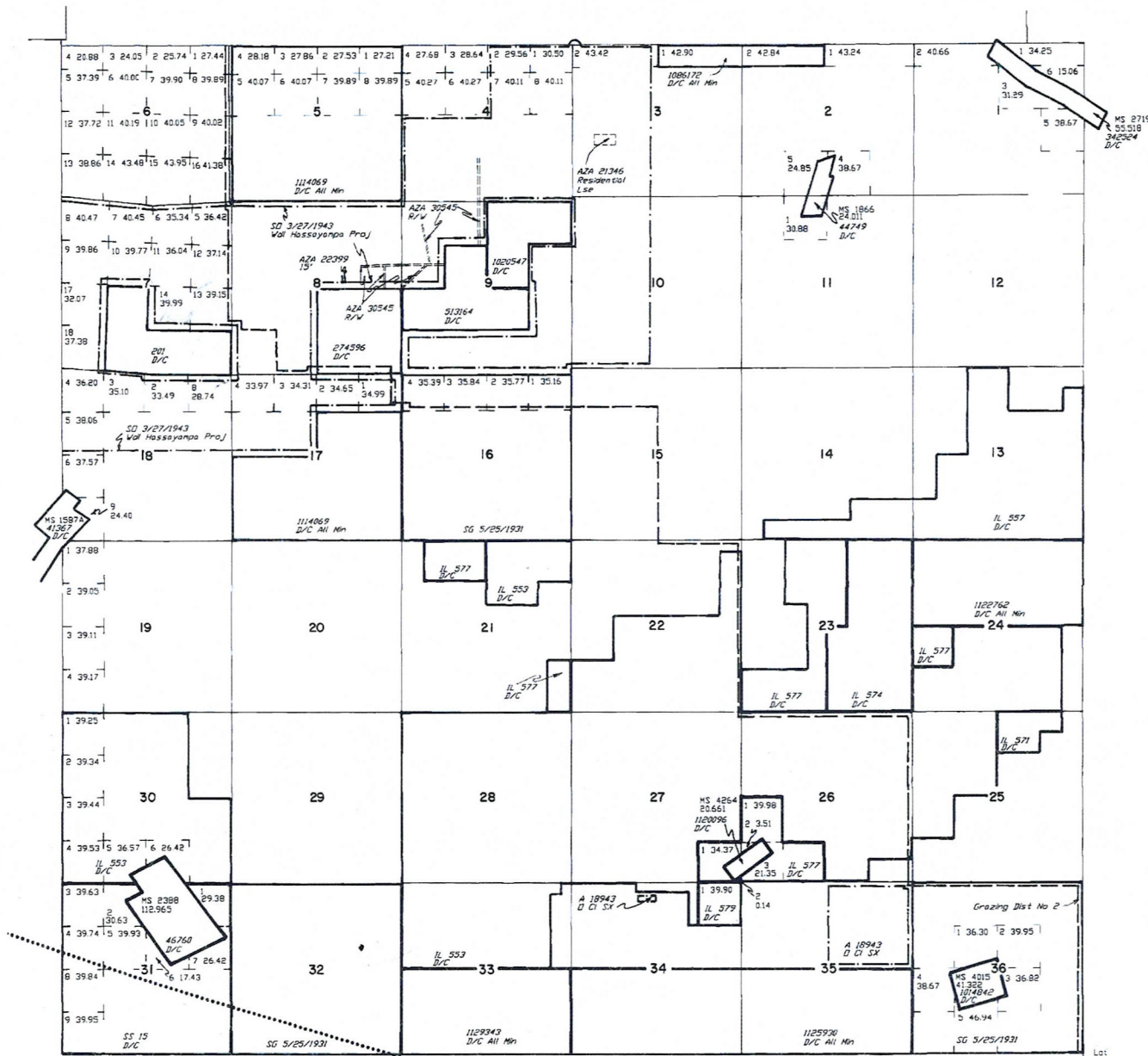

INDEX TO SEGREGATED TRACTS				
SURVEY	ORIGINAL SURVEY			
TRACT NO.	T	R	SEC.	SUBDIVISION

FOR ORDERS AFFECTING DISPOSAL OR USE OF
UNDEVELOPED LANDS WITH REGARD FOR CLASSIFICATION,
MINERALS, WATER AND/OR OTHER PUBLIC PURPOSES,
REFER TO INDEX OF MISCELLANEOUS DOCUMENTS.

- DIST NO 2
- LDS 282 NE
- 283 NW
- 284 SW
- 285 SE
- D 1/3/1958 Opns to MF, Subj to Slips
- Sec 18 : Lots 1-7, S1/2NE1/4, SE1/4NW1/4, E1/2SW1/4, SW1/4
- D 185 Opns to MF, Subj to Slips
- Sec 7 : Lots 5-16
- Reel Slips
- A 1810, A 1811, A 1812, A 1813, A 1815, A 1816
- A 1817, A 1804, A 1814, A 1815, AMC 12/10/05
- AMC 281217, AMC 281218, AMC 281214
- Reel Slips
- AMC 281488, AMC 127014, AMC 127021-
- AMC 12/029, AMC 12/045-AMC 12/051

MARICOPA
013

YAVAPAI
025

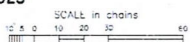

WARNING STATEMENT
This plot is the Bureau's Survey of Title, and should be used
only as a graphic display of the township survey data. Rec-
ords herein do not reflect, or changes which may have been
effected by lateral movements of rivers or other bodies of water.
Refer to the appropriate survey for official survey information.

Lat 33°09'08"N
Long 112°36'57"W

CURRENT TO	BY	T	R	B N
5-14-2007	PV			4 W

TOWNSHIP 08 NORTH RANGE 04 WEST OF THE GILA & SALT RIVER MERIDIAN, ARIZONA

SECs	SUBDIVISION																Acres	Kind of Entry or Purpose	Serial Number or Order Number	Action Date	Remarks		
	NE 1/4				NW 1/4				SW 1/4				SE 1/4									Lots	Other Description
	NE	NW	SW	SE	NE	NW	SW	SE	NE	NW	SW	SE	NE	NW	SW	SE							
For orders affecting disposal or use of unidentified lands withdrawn for classification, minerals, water, and/or other public purposes and Indian treaties, refer to Index to Miscellaneous Documents																							
3			X	X			X	X	X	X	X	X	X	X	X	X	2						
4																		ALL;					
6																		ALL;					
7																	5-16						
8	X	X	X	X	X	X	X	X	X	X	X	X	X	X	X	X							
9					X	X	X	X					X	X	X	X							
10																		ALL;					
11	X	X	X	X	X	X	X	X	X	X	X	X	X	X	X	X	1						
12																		ALL;					
13																		ALL;					
14																		ALL;					
15																		ALL;					
17						X	X										1-4						
18																		ALL;	SO WDL HASSAYAMPA PROJECT, BCX CANYON RESERVOIR SITE	3/27/1943	WITHDRAWN FROM PUBLIC ENTRY; OTHER TPS: 8N 5W, 9N 4W; PART REV PLO 6148, 2/12/1982; REV PLO 6363, 3/3/1983;		
26																							
27																							
34																		MS 4264;	20.581	PATENT / ME	1120096	9/13/1945	
24	X	X	X	X	X	X	X	X										320.00	PATENT / SX	1122762	9/15/1947	8N 3W;	
34									X	X	X	X	X	X	X	X		320.00					
35									X	X	X	X	X	X	X	X		320.00	PATENT / SX	1125930	5/20/1949	8S 17E;	
33									X	X	X	X	X	X	X	X		320.00	PATENT / SX	1129343	6/22/1950	5N 8W;	
7																	5-16		REST PWR PROJECT AR-306, O 9/17/1931		11/12/1954	OPEN TO ENTRY;	
18			X	X			X	X		X	X	X	X	X	X	X	1-6	596.43	OPENING TO ENTRY		1/3/1958	AMENDED 1/31/1958; OPEN TO ME; SUBJ TO STIPULATIONS;	
18			X	X			X	X		X	X	X	X	X	X	X	1-7	596.43	OPENING TO ENTRY AMENDED		1/31/1958		
7																	5-16	7N 4W;	OPENING TO ENTRY	195	11/21/1958	OPEN TO ME; SUBJ TO STIPULATIONS;	
36																		PART MS 4015;	23.48	L BASE	260	7/31/1959	2N 9W;
31								X		X	X	X	X	X	X	X	1-9	542.95	SS AGRICULTURAL AND MECHANICAL COLLEGES	15	11/13/1961		
3			X	X		X	X	X	X	X	X	X	X	X	X	X	2	423.42					